

WEST LEE ROAD
WATER & SEWER IN STRIP

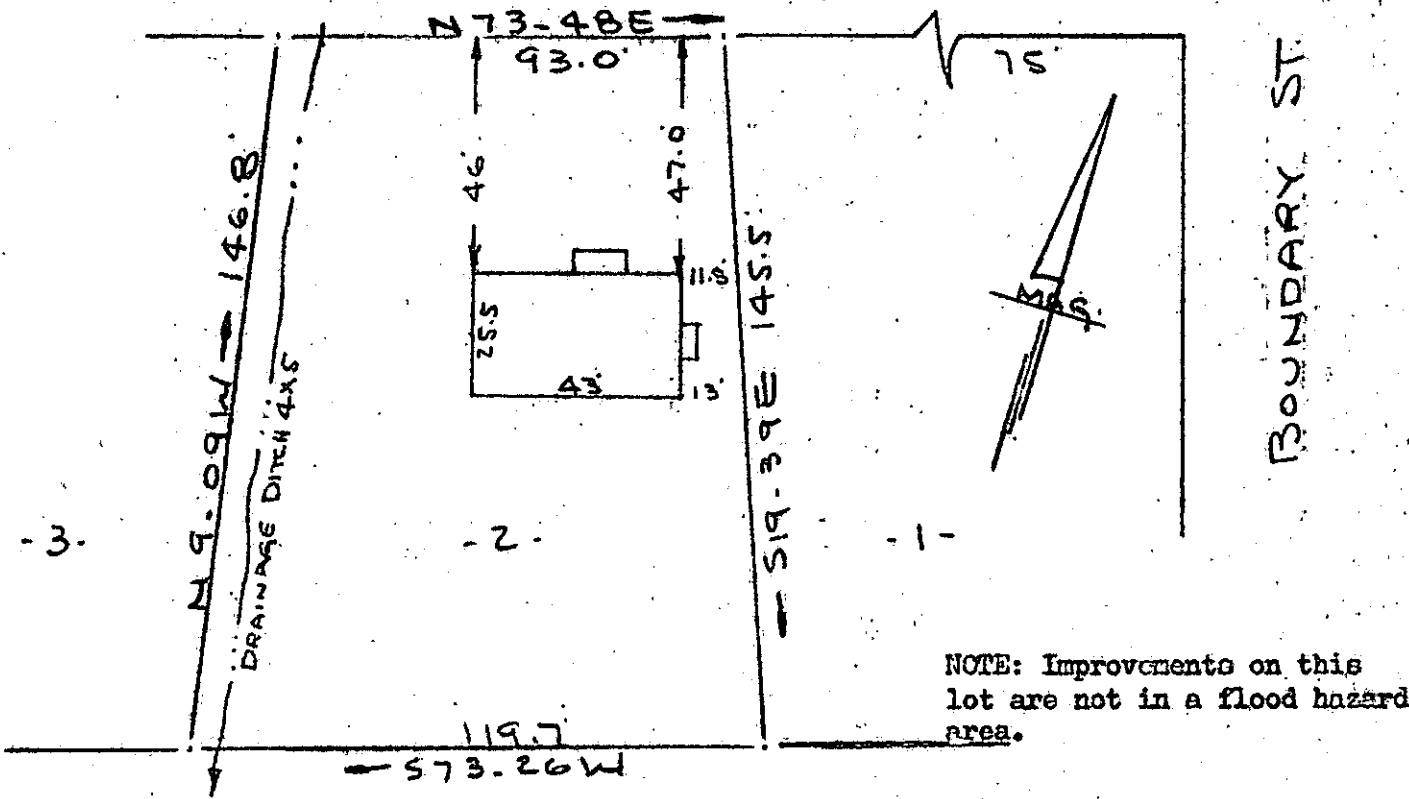

PROPERTY OF
CALVIN C. GLYMPH JR & MARY LOU THOMAS
NEAR GREENVILLE, S.C.

SCALE 1" = 40' 23 MAY 1977

This is to certify that on the 23rd day of May, 1977, I surveyed the property shown on this plat, being known as lot 2 on plat of CALVIN C. GLYMPH, JR. & MARY LOU THOMAS in the RFD Office Greenville County, S. C., in Plat Book at Page ; and that the property lines, walls and buildings are as shown hereon, and that the walls and buildings located on said lot do not encroach or project on adjacent street or property, and that no adjacent walls or buildings encroach or project on said premises, and no power lines cross this property except as shown hereon.

R. B. Bruce

R. B. Bruce, RLS # 1932

CAROLINA SURVEYING CO.
112 Manly St.
Greenville, S. C.

MICROFILMED

33676

676 JUN 6E

1.00 AB

6-D-98

JUN 6'77

FILED
GREENVILLE, CO. S. C.
JUN 6 2 19 PM '77
DONNIE S. TANKERSLEY
R.M.C.